

Vegetation Regions

- ⇒ A regions vegetation is determined by its **climate** and **soils**
- ⇒ The vegetation affects the character of the soil
- ⇒ Plants must have **moisture** and **heat** for their survival

Natural Vegetation ⇒ refers to those plants that grow without any human interference

- ⇒ Geographers have identified seven natural vegetation regions across Canada that are composed of the following three types of natural vegetation:
 - ↳ tundra
 - ↳ forest
 - ↳ grassland

⇒ Vegetation regions are separated by "transition zones"

Transition Zone ⇒ the area where the characteristics of one region gradually change into those of another

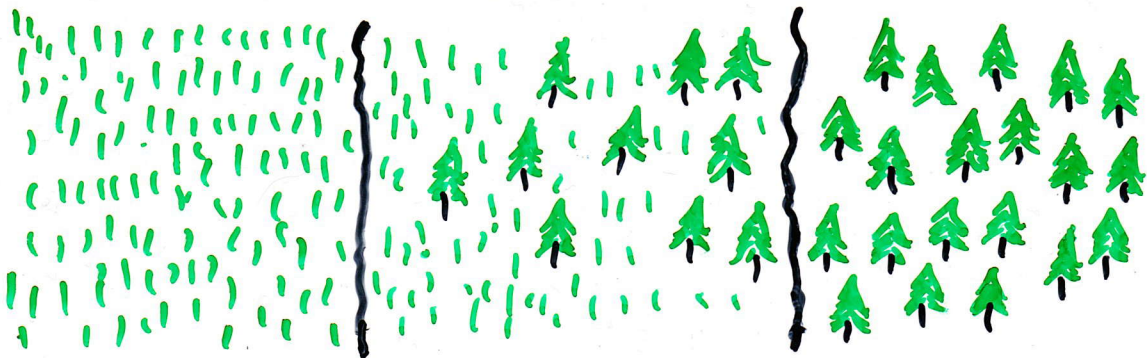

Sequence of Vegetation on Mountains

